

IF YOU...

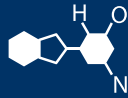

MIX IT. FILL IT. PACK IT. SHIP IT.

WE HAVE A PRODUCT FOR YOU

Part #26WT3R

Reconditioned IBC Totes

330 Gallon Reconditioned IBC Tote, UN Rated, Various Valve & Pallet Styles



The
CARYCOMPANY
Est. 1895

NEW IBC / REBOTTLE/ WASHED SPECIFICATION SHEET

CUSTOMER NAME:	The Cary Compay	SALES REP:	Elvia Nowakowski	DATE:	10/8/2024
-----------------------	-----------------	-------------------	------------------	--------------	-----------

ACCOUNT NUMBER:	CARY02	TYPE:	<input type="checkbox"/> New <input type="checkbox"/> Re-bottle <input checked="" type="checkbox"/> Reconditioned
------------------------	--------	--------------	---

MAUSER CORP ITEM NUMBER:		CUSTOMER ITEM NUMBER:	26WT3R
---------------------------------	--	------------------------------	--------

SHIP TO ADDRESS:	1640 FULLERTON CT., GLENDALE HEIGHTS, IL 60139	PO NUMBER:		ORDER TAKEN DATE:	
-------------------------	--	-------------------	--	--------------------------	--

CONFIRMATION OF SHIP DATE:	SPECIAL INSTRUCTIONS:
	330 Gal UN Reconditioned Natural IBC Tote, Any Valve, Reconditioned Cage, Any Pallet (Not wood)

Cage Manufacturer:	<input type="checkbox"/> Mauser <input type="checkbox"/> Grief <input type="checkbox"/> Schutz <input checked="" type="checkbox"/> Any	Reconditioned 330	Bottle Manufacturer:	Rating: <input type="checkbox"/> NON UN <input checked="" type="checkbox"/> UN	Labels:	<input checked="" type="checkbox"/> UN 31HA1 <input checked="" type="checkbox"/> UN Stack label <input type="checkbox"/> Mauser Return label <input type="checkbox"/> Customer Specific label
---------------------------	---	----------------------	-----------------------------	--	----------------	---

VALVE:	PALLET:
Any valve <input type="checkbox"/> Foil Seal required Discharge <input checked="" type="checkbox"/> Tamper evident seal required	<input type="checkbox"/> Mauser Composite <input type="checkbox"/> Grief Composite <input type="checkbox"/> Schutz Steel <input type="checkbox"/> Plastic <input checked="" type="checkbox"/> Any

LID:	MARKING PLATE:
6" Cap color Bung Standard <input type="checkbox"/> Tamper evident seal required	Metal Large Metal 2- valve side and side opposite

CORNERS:	FINISHED UNIT OPTIONS:
ANY	<input type="checkbox"/> VALVE DOOR <input type="checkbox"/> SPOUT METRIC <input type="checkbox"/> SPOUT NPT ASSY <input type="checkbox"/> allows 2" NPT to 2" QD <input type="checkbox"/> SECURITY LID
FREIGHT TERMS	Other:
<input checked="" type="checkbox"/> CPU <input type="checkbox"/> PPD & Add <input type="checkbox"/> Prepaid <input type="checkbox"/> Collect	

SHIPPING OPTIONS:	Trailer Size:
<input type="checkbox"/> BAG UNIT <input type="checkbox"/> BAG BOTTLE <input type="checkbox"/> BOX BOTTLE	53 FT
NOTES:	Release Qty:
	60
	Annual Volume:
	Delivery Instructions:
	<input type="checkbox"/> Drop Trailer Quantity : 60 <input type="checkbox"/> Driver Assist <input type="checkbox"/> Helper Req'd

Authorizations: Sales Mgr. Plant Mgr. Controller Quality Mgr.

Reviewed By: Date: Entered By: Date Entered: