

IF YOU...

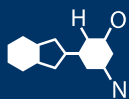

MIX IT. FILL IT. PACK IT. SHIP IT.

WE HAVE A PRODUCT FOR YOU

Part # 26WTR2

Reconditioned IBC Totes

275 Gallon IBC Tote, Standard Reconditioned, UN Rated



The
CARYCOMPANY
Est. 1895

1195 W. Fullerton Ave. | Addison, IL 60101 | T: 630.629.6600 | F: 630.629.3690 | TheCaryCompany.com

NEW IBC / REBOTTLE/ WASHED SPECIFICATION SHEET

CUSTOMER NAME:	SALES REP:	DATE: 4/6/26
ACCOUNT NUMBER:	TYPE: <input type="checkbox"/> New <input type="checkbox"/> Re-bottle <input checked="" type="checkbox"/> Reconditioned	
MAUSER CORP ITEM NUMBER:	CUSTOMER ITEM NUMBER: 26WTR2	
SHIP TO ADDRESS:	PO NUMBER:	ORDER TAKEN DATE:

CONFIRMATION OF SHIP DATE:	SPECIAL INSTRUCTIONS: 275 Gal UN Reconditioned Natural IBC Tote, Any Valve, Reconditioned Cage, Any Pallet (Not wood)
-----------------------------------	---

Cage Manufacturer: <input type="checkbox"/> Mauser <input type="checkbox"/> Grief <input type="checkbox"/> Schutz <input checked="" type="checkbox"/> Any	Reconditioned 275	Bottle Manufacturer: <input type="checkbox"/> Mauser <input type="checkbox"/> Grief <input type="checkbox"/> Schutz <input checked="" type="checkbox"/> Any	Rating: <input type="checkbox"/> NON UN <input checked="" type="checkbox"/> UN	Labels: <input checked="" type="checkbox"/> UN 31HA1 <input checked="" type="checkbox"/> UN Stack label <input type="checkbox"/> Mauser Return label <input type="checkbox"/> Customer Specific label
--	----------------------	--	---	--

VALVE: Any valve Discharge gasket type Any <input type="checkbox"/> Foil Seal required <input type="checkbox"/> Tamper evident seal required	PALLET: <input type="checkbox"/> Mauser Composite <input type="checkbox"/> Schutz Steel <input checked="" type="checkbox"/> Any <input type="checkbox"/> Grief Composite <input type="checkbox"/> Plastic
---	---

LID: 6" Any Any Standard <input type="checkbox"/> Tamper evident seal required	MARKING PLATE: Metal Any 2- valve side and side opposite
--	--

CORNERS: ANY	FINISHED UNIT OPTIONS: <input type="checkbox"/> VALVE DOOR <input type="checkbox"/> SPOUT METRIC <input type="checkbox"/> SPOUT NPT ASSY <input type="checkbox"/> allows 2" NPT to 2" QD <input type="checkbox"/> SECURITY LID Other:
------------------------	---

FREIGHT TERMS <input checked="" type="checkbox"/> CPU <input type="checkbox"/> PPD & Add <input type="checkbox"/> Prepaid <input type="checkbox"/> Collect	SHIPPING OPTIONS: <input type="checkbox"/> BAG UNIT <input type="checkbox"/> BAG BOTTLE <input type="checkbox"/> BOX BOTTLE
---	---

NOTES:	Trailer Size: 53 FT Release Qty: 60 Annual Volume:
---------------	---

Delivery Instructions: <input type="checkbox"/> Drop Trailer <input type="checkbox"/> Driver Assist <input type="checkbox"/> Helper Req'd	Quantity : 60
---	----------------------

Authorizations: Sales Mgr. _____ Plant Mgr. _____ Controller _____ Quality Mgr. _____

Reviewed By: _____ Date: _____ Entered By: _____ Date Entered: _____
--