

IF YOU...

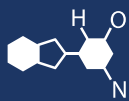

MIX IT. FILL IT. PACK IT. SHIP IT.

WE HAVE A PRODUCT FOR YOU

Part #: 30BCR5



The
CARYCOMPANY
Est. 1895

1195 W. Fullerton Ave. | Addison, IL 60101 | T: 630.629.6600 | F: 630.629.3690 |

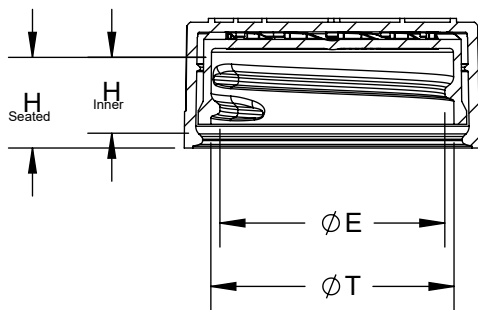
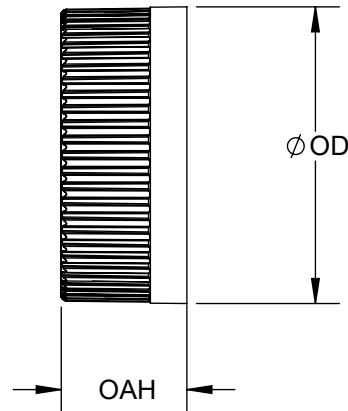
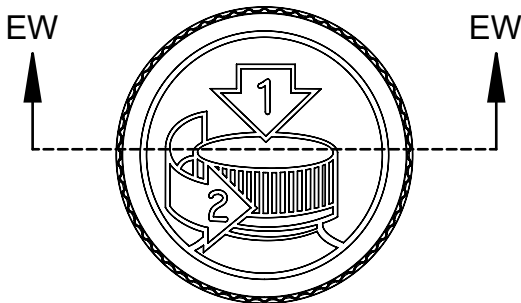

SECTION EW-EW

(6) THREAD PER INCH, (.167) PITCH, 380° FULL DEPTH THREAD

REFERENCE	TOLERANCE	UNITS	DIMENSION
E	± 0.015 [0.38]	in [mm]	1.182 [30.02]
T	± 0.015 [0.38]	in [mm]	1.276 [32.41]
H (Seated)	Reference	in [mm]	0.519 [13.18]
H (Inner)	± 0.010 [0.25]	in [mm]	0.390 [9.91]
OD	± 0.020 [0.51]	in [mm]	1.545 [39.24]
OAH	± 0.016 [0.41]	in [mm]	0.667 [16.94]
PART WEIGHT	± 1.4	g	5.9

STATIC TORQUE RECOMMENDATION
15-25 in-lbs
THIS REQUIREMENT MAY VARY DEPENDING
UPON BOTTLE MATERIAL, NECK FINISH, AND
CAPPING EQUIPMENT

DRAWING TYPE : CUSTOMER

REPLACES DRAWINGS:
C-8018

DIMENSIONS ENCLOSED IN ()
INDICATE REFERENCE
DIMENSIONS AND NO TOLERANCE
LIMITS ARE ESTABLISHED

TOLERANCES UNLESS OTHERWISE SPECIFIED

DIMENSION (inches)	TOLERANCE	DIMENSION (mm)	TOLERANCE
0-0.787	±0.006	0-20	±0.152
0.788-1.181	±0.008	21-30	±0.203
1.182-2.756	±0.012	31-70	±0.305
2.757-3.937	±0.016	71-100	±0.406
3.938-5.096	±0.020	101-150	±0.508
5.097-7.874	±0.024	151-200	±0.610
7.875-9.843	±0.032	201-250	±0.813
ANGULAR TOLERANCE ± 2°			

THE CLOSURE DIMENSIONS
DEPICTED ARE THOSE WHICH HAVE GENERALLY BEEN
FOUND TO BE FUNCTIONAL BASED ON INDUSTRY
EXPERIENCE BECAUSE OF VARIABILITY IN GLASS AND
PLASTIC CONTAINER FINISHES, EACH CLOSURE/FINISH
SYSTEM SHOULD BE INDIVIDUALLY EVALUATED AND
TESTED TO ENSURE IT MEETS APPLICABLE
PERFORMANCE CRITERIA. SEE QUALITY ASSURANCE
SPECIFICATIONS FOR ADDITIONAL INFORMATION.

THE CARY COMPANY RESERVES THE RIGHT TO REVISE
ANY OR ALL SPECIFICATIONS AND REQUIREMENTS.

The
CARY COMPANY
Est. 1895

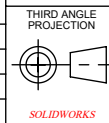

DISTRIBUTION
CODE
D

DRAWING NAME
**33-400 CRC Assm
PCTO**

DRAWING NUMBER
CQA - 10257

MATERIAL
POLYPROPYLENE

MODEL NUMBER:
PM 10139 33-400 CRC PDT Assembly

SCALE 1:1	SHEET SIZE 8.5" X 11"	SHEET 1 of 3	REV.NP 00.AB
--------------	--------------------------	-----------------	-----------------

DRAWN BY.	BDG	5/13/2016
ENG APPR.	BDG	7/6/2017
QA APPR.	REL	9/20/2017

DATE	REV	N/P	PRODUCT DRAWING REQUEST	DESCRIPTION	ENG	DRWN
05/13/16	00	AA		DRAWING RELEASED	BDG	BDG
07/06/17	00	AB		UPDATED DRAWING FORMAT. H (SEATED) REFERENCE UPDATED TO 0.519	BDG	BDG

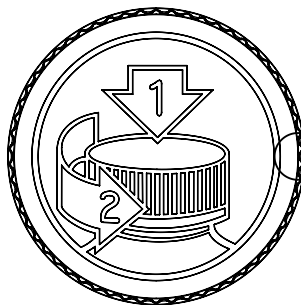
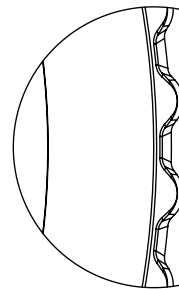
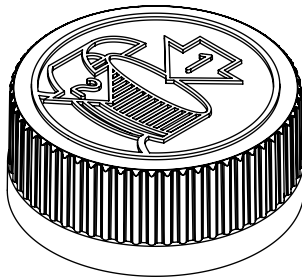

RIB

DETAIL RIB
SCALE 6 : 1
(58) EQUISPACED RIBS

THE CLOSURE DIMENSIONS
DEPICTED ARE THOSE WHICH HAVE GENERALLY BEEN
FOUND TO BE FUNCTIONAL BASED ON INDUSTRY
EXPERIENCE BECAUSE OF VARIABILITY IN GLASS AND
PLASTIC CONTAINER FINISHES, EACH CLOSURE/FINISH
SYSTEM SHOULD BE INDIVIDUALLY EVALUATED AND
TESTED TO ENSURE IT MEETS APPLICABLE
PERFORMANCE CRITERIA. SEE QUALITY ASSURANCE
SPECIFICATIONS FOR ADDITIONAL INFORMATION.
THE CARY COMPANY RESERVES THE RIGHT TO REVISE
ANY OR ALL SPECIFICATIONS AND REQUIREMENTS.

DRAWING TYPE : CUSTOMER

REFERENCES:

DIMENSIONS ENCLOSED IN ()
INDICATE REFERENCE
DIMENSIONS AND NO TOLERANCE
LIMITS ARE ESTABLISHED

TOLERANCES UNLESS OTHERWISE SPECIFIED

DIMENSION (inches)	TOLERANCE	DIMENSION (mm)	TOLERANCE
0-0.787	±0.006	0-20	±0.152
0.788-1.181	±0.008	21-30	±0.203
1.182-2.756	±0.012	31-70	±0.305
2.757-3.937	±0.016	71-100	±0.406
3.938-5.096	±0.020	101-150	±0.508
5.097-7.874	±0.024	151-200	±0.610
7.875-9.843	±0.032	201-250	±0.813
ANGULAR TOLERANCE ± 2°			

The
CARYCOMPANY
Est. 1895

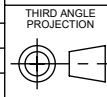

SOLIDWORKS

DISTRIBUTION
CODE

D

DRAWING NAME

33-400 CRC Assm
PCTO

DRAWING NUMBER

CQA - 10257

MATERIAL

POLYPROPYLENE

MODEL NUMBER:

PM 10139 33-400 CRC PDT Assembly

SCALE

SHEET SIZE

SHEET

REV.NP

1:1

8.5" X 11"

2 of 3

00.AB

DRAWN BY.

BDG

5/13/2016

ENG APPR.

BDG

7/6/2017

QA APPR.

REL

9/20/2017

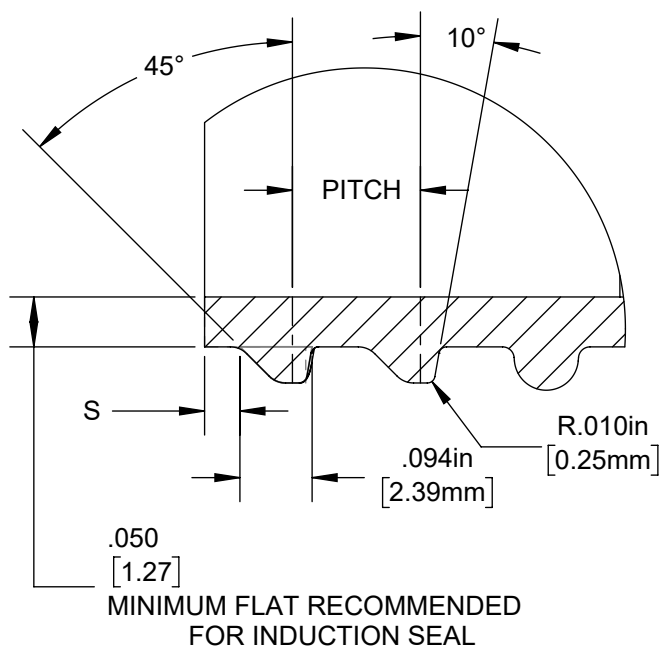
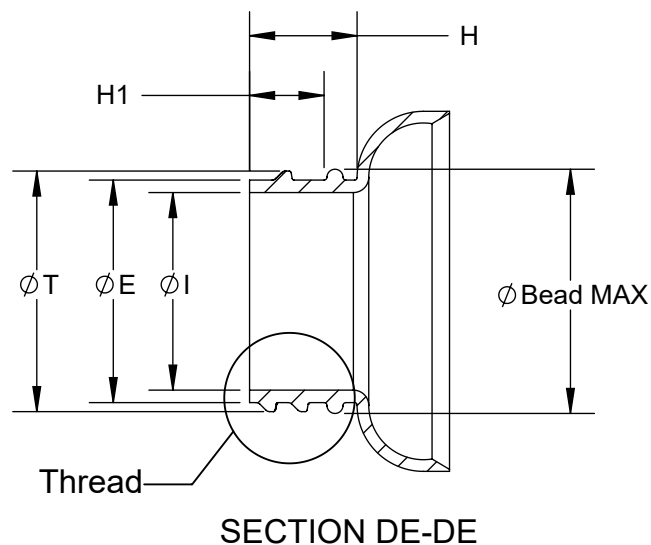
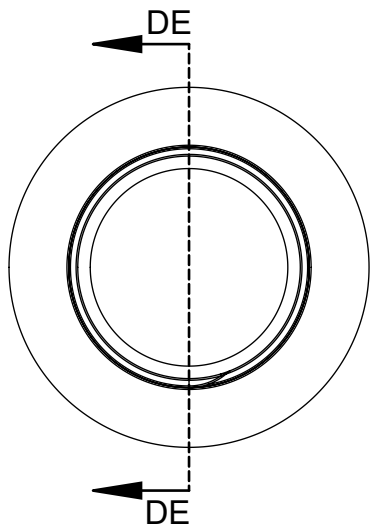

DETAIL Thread
SCALE 4 : 1

REFERENCE	TOLERANCE	UNITS	DIMENSIONS
E	± 0.008 [0.20]	in [mm]	1.159 [29.43]
T	± 0.008 [0.20]	in [mm]	1.253 [31.82]
I	MINIMUM	in [mm]	1.000 [25.40]
S	±0.015 [0.38]	in [mm]	0.046 [1.17]
H	MINIMUM	in [mm]	0.550 [13.97]
H1	MINIMUM	in [mm]	0.405 [10.29]
Bead	MAXIMUM	in [mm]	1.330 [33.78]
TPI		in	6
PITCH		in [mm]	0.167 [3.18]

NOTE: THE NOMINAL ORIENTATION ILLUSTRATED IS BASED ON NOMINAL DIMENSIONS OF BOTH THE CLOSURE AND THE RECOMMENDED NECK FINISH. FOR EXACT ORIENTATION EACH BOTTLE SHOULD BE EVALUATED ON A CASE BY CASE BASIS.

DRAWING TYPE : CUSTOMER

DIMENSIONS ENCLOSED IN () INDICATE REFERENCE DIMENSIONS AND NO TOLERANCE LIMITS ARE ESTABLISHED

TOLERANCES UNLESS OTHERWISE SPECIFIED

DIMENSION (inches)	TOLERANCE	DIMENSION (mm)	TOLERANCE
0-0.787	±0.006	0-20	±0.152
0.788-1.181	±0.008	21-30	±0.203
1.182-2.756	±0.012	31-70	±0.305
2.757-3.937	±0.016	71-100	±0.406
3.938-5.096	±0.020	101-150	±0.508
5.097-7.874	±0.024	151-200	±0.610
7.875-9.843	±0.032	201-250	±0.813

ANGULAR TOLERANCE ± 2°

The
CARYCOMPANY
Est. 1895

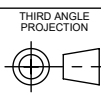

DISTRIBUTION
CODE
D

DRAWING NAME
**33-400 CRC Assm
RECOMMENDED NECK FINISH**

DRAWING NUMBER
CQA - 10257

DRAWN BY. BDG 5/13/2016

ENG APPR. BDG 7/6/2017

QA APPR. REL 9/20/2017

MATERIAL

MODEL NUMBER:

SCALE 1:1	SHEET SIZE 8.5" X 11"	SHEET 3 of 3	REV/N/P 00.AB
--------------	--------------------------	-----------------	------------------

THE CLOSURE DIMENSIONS DEPICTED ARE THOSE WHICH HAVE GENERALLY BEEN FOUND TO BE FUNCTIONAL BASED ON INDUSTRY EXPERIENCE BECAUSE OF VARIABILITY IN GLASS AND PLASTIC CONTAINER FINISHES, EACH CLOSURE/FINISH SYSTEM SHOULD BE INDIVIDUALLY EVALUATED AND TESTED TO ENSURE IT MEETS APPLICABLE PERFORMANCE CRITERIA. SEE QUALITY ASSURANCE SPECIFICATIONS FOR ADDITIONAL INFORMATION.

THE CARY COMPANY RESERVES THE RIGHT TO REVISE ANY OR ALL SPECIFICATIONS AND REQUIREMENTS.