

IF YOU...

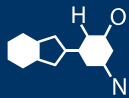

MIX IT. FILL IT. PACK IT. SHIP IT.

WE HAVE A **PRODUCT** FOR YOU

Part #68WW85

Plastic Canisters

**85 oz. White HDPE Plastic Canister, 120mm
120-400**



The
CARYCOMPANY
Est. 1895

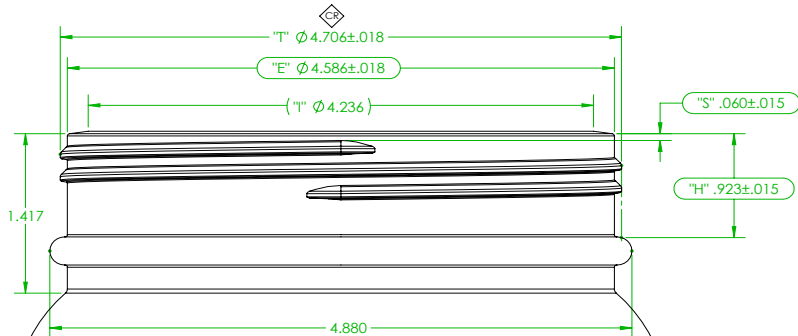

DETAIL A
SCALE 2:1

FINISH SPECS:
M120 FINISH
5 T.P.I
2 FULL THREAD TURNS

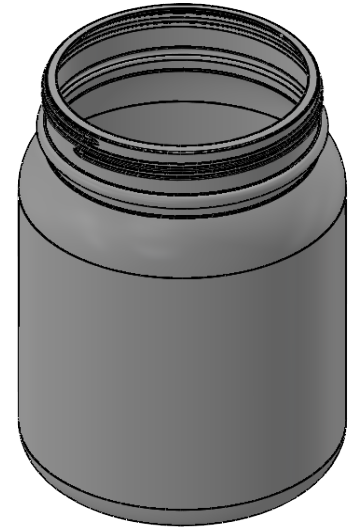
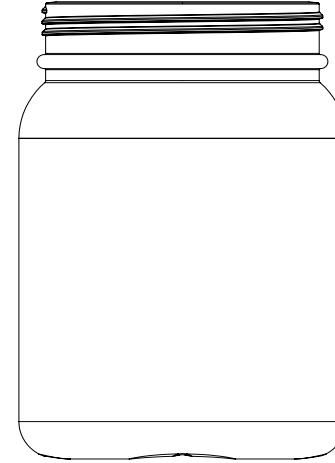
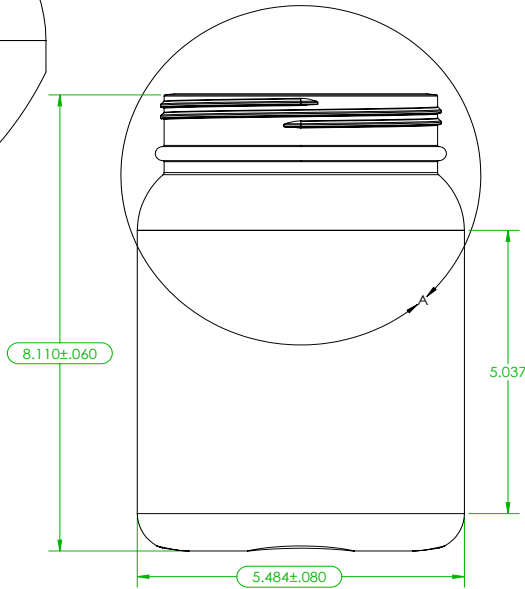

1. DIMENSIONS OR NOTES MARKED WITH A \diamond CR DENOTE CRITICAL CHARACTERISTICS TO BE MONITORED DURING PRODUCTION.
2. DIMENSIONS OR NOTES MARKED WITH A \square DENOTE CHARACTERISTICS TO BE MONITORED DURING PRODUCTION QUALIFICATION ONLY.
3. ALL DIAMETER DIMENSIONS MARKED WITH \diamond CR OR \square SHALL BE DETERMINED BY AVERAGING THE MEASUREMENTS AT PARTING LINE AND 90 DEGREES FROM PARTING LINE.
4. REFERENCE ONLY DIMENSIONS CONTAINED IN ().
5. MINIMUM CONTAINER WALL THICKNESS .012".
6. CONTAINER TOP LOAD REQUIREMENT TO BE TBD LBS. MINIMUM AT 1/4" DEFLECTION.
7. MATERIAL HDPE.
8. TARGET WEIGHT 100 +/- 3 GRAMS.
9. OVERFLOW CAPACITY 94.14 +/- 1.01 FL. OZ. (CAD CALCULATED)
10. MEASUREMENTS TAKEN 24 HOURS AFTER MOLDING.

ROCKER CORRECTION
90 DEG. TO P/L .050 DP

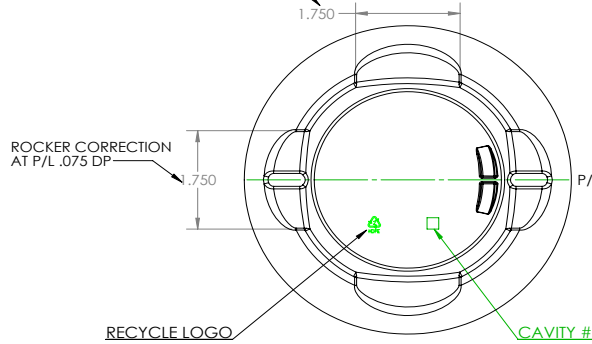

				The CARY COMPANY Est. 1895	
A	UPDATED WEIGHT FROM 115g to 100g	ZMF	10/11/21	TITLE: 2500cc 120MM WIDEMOUTH ROUND	
REV	DESCRIPTION	BY	DATE	DESCRIPTION	PRODUCT DRAWING
DRAWN BY:	DATE	CHECKED BY:	DATE	DRWG. NO. 289PD	
MS	6/16/21	ZMF	6/17/21	SIZE C	SCALE 2:3 SHEET 1 OF 1 REV. A