

Part#: 81WBRD

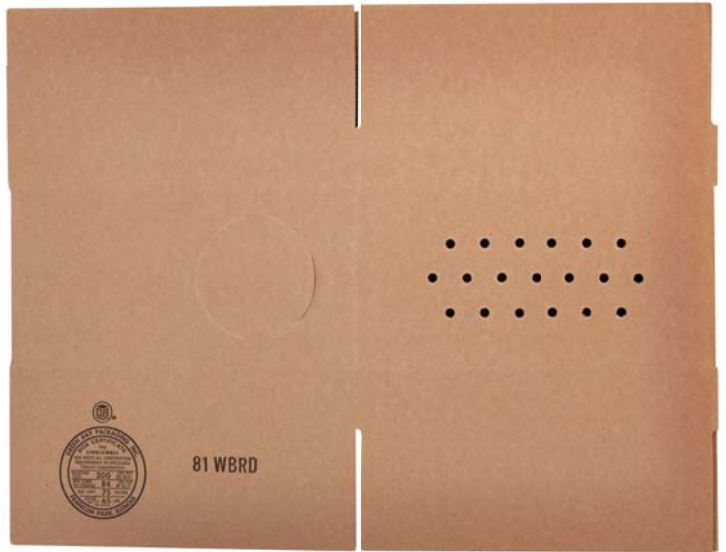

Part#	Dimensions	Description	Color	#/Pallet
81WBRD	11-11/16" x 5-5/8"	Corrugated Bird Box	Natural	800



Supplied By: **The Cary Company**
Ph: 630-629-6600
www.thecarycompany.com



PH 630-629-6600 - FX 630-629-3690
 1195 W. FULLERTON AVE. - ADDISON, IL 60101
 WWW.THECARYCOMPANY.COM

FORM 2 - REVISED 5/00

USABLE %: 97.6333
 DESIGN #: 4955H-REV1
 C/D #: RC0318
 REPLACES:

SPEC. #(S)
 552119

LEAD EDGE

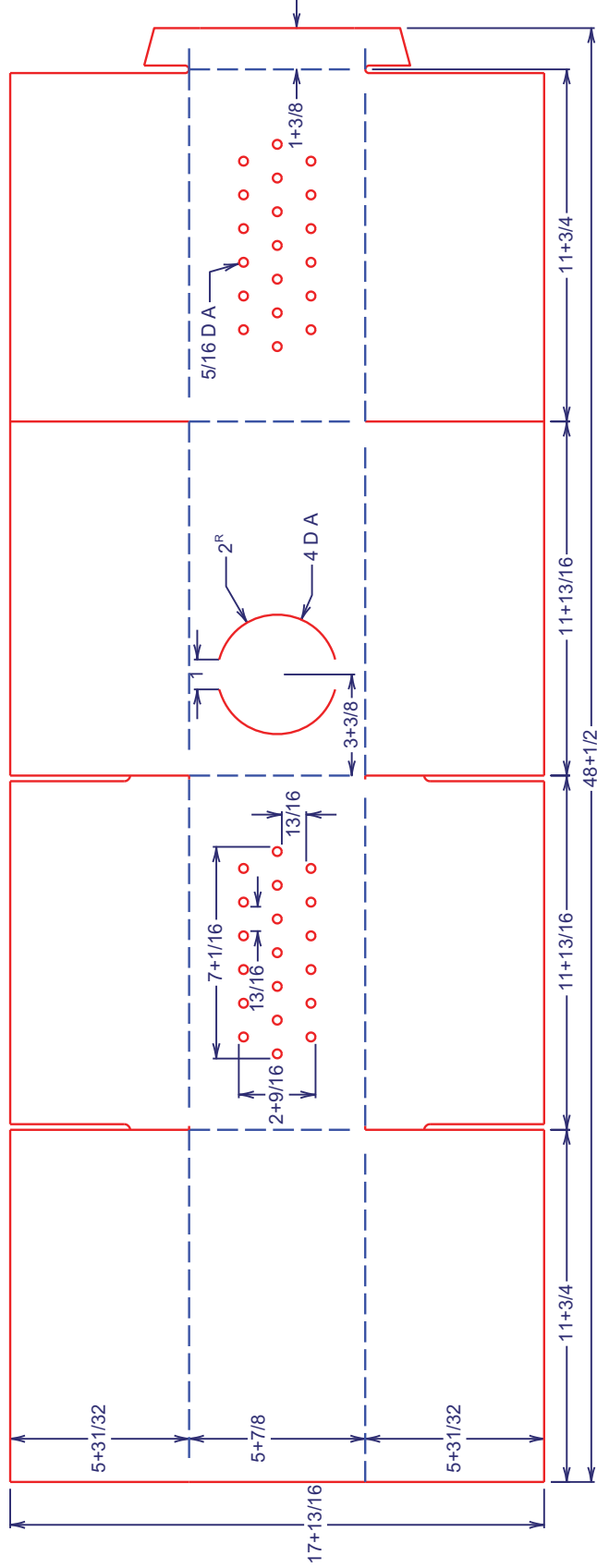

SC. RULE: 120

I. O. R.: 357.6706

** DRAWING SHOWS INSIDE OF SHEET**

CORR: vertical

DATE: 11/09/2006

CUSTOMER: CARY & CO	MFG. JOINT: GIW	SHEET SIZE: 17+13/16 x 48+1/2
STYLE: D/C,RSC	FLUTE: B	BOX SIZE: 11+11/16 x 11+11/16 x 5+5/8
BOX NO. BIRD BOX W/ 2" HOLE	ECT: 200 KRAFT	DESIGNER: Hafenbrack
D/C SHEET SIZE: 36 1/4 X 49 1/4	NUMBER UP: 2	MACHINE: #5
		SALES REP: Bonk
		CHECKED BY